

Planning Permit No. A/1990/92  
**APPROVED**  
 SUBJECT TO THE CONDITIONS IN THIS OFFICE LETTER.  
 No. A/205/19/92 Date: 12-92  
 FOR MEMBER SECRETARY  
 MADRAS METROPOLITAN  
 DEVELOPMENT AUTHORITY  
 MADRAS - 600 008.

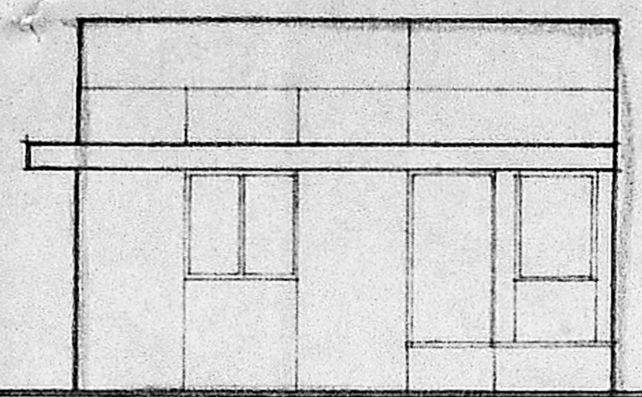

FRONT ELEVATION  
SCALE 1/8" = 1'0" (1:100)

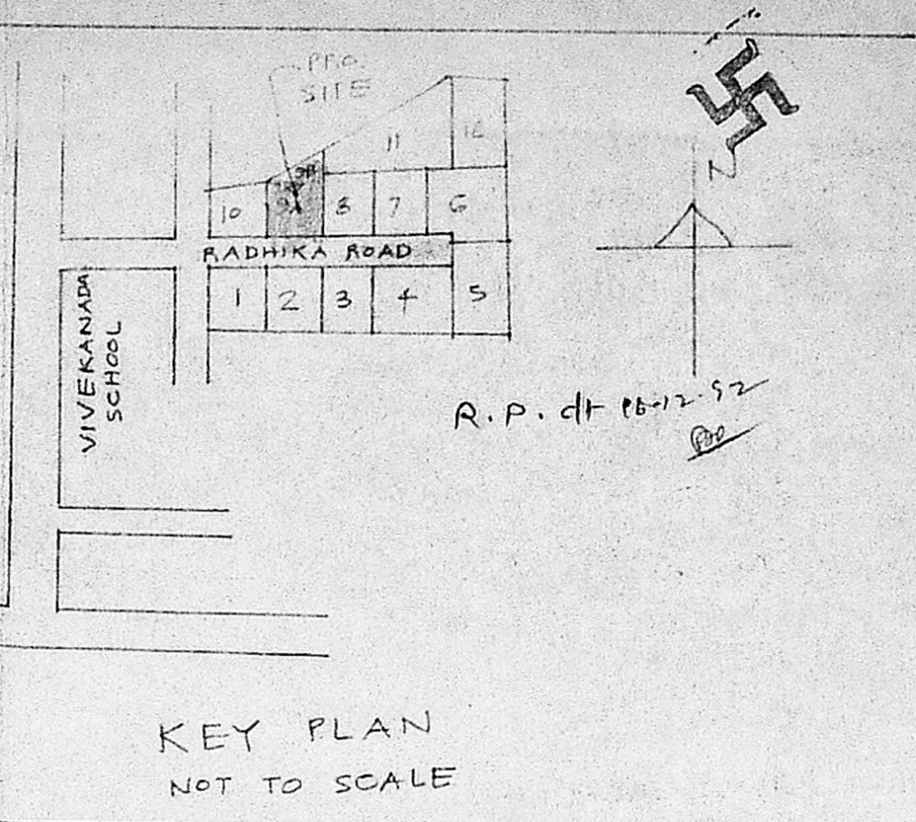
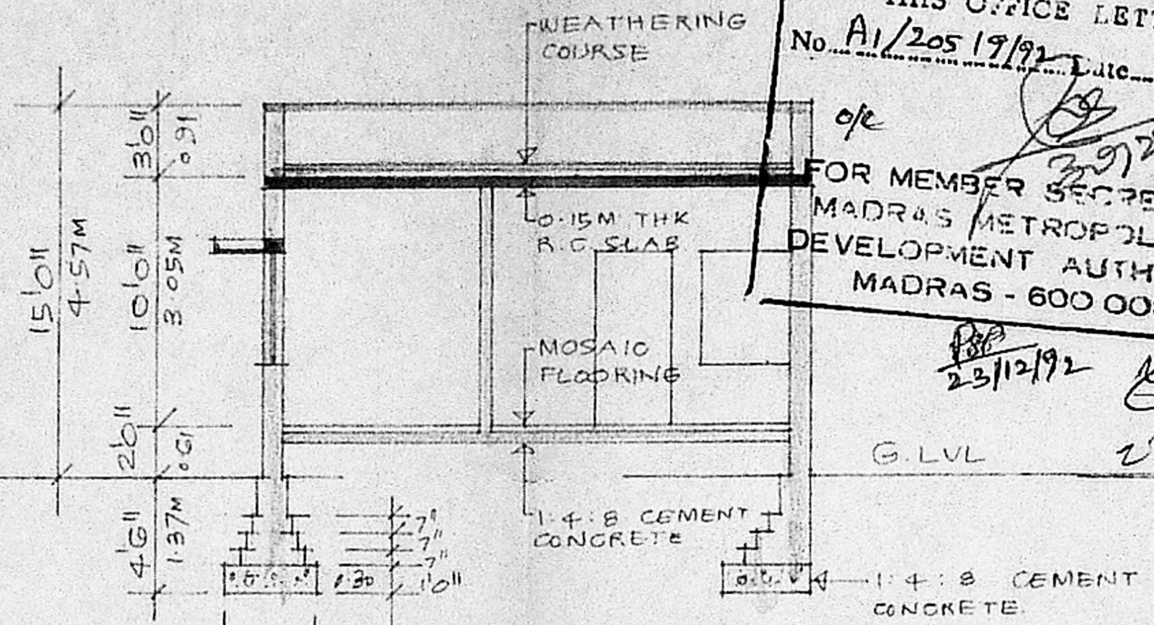

SECTION A-A  
SCALE 1/8" = 1'0" (1:100)

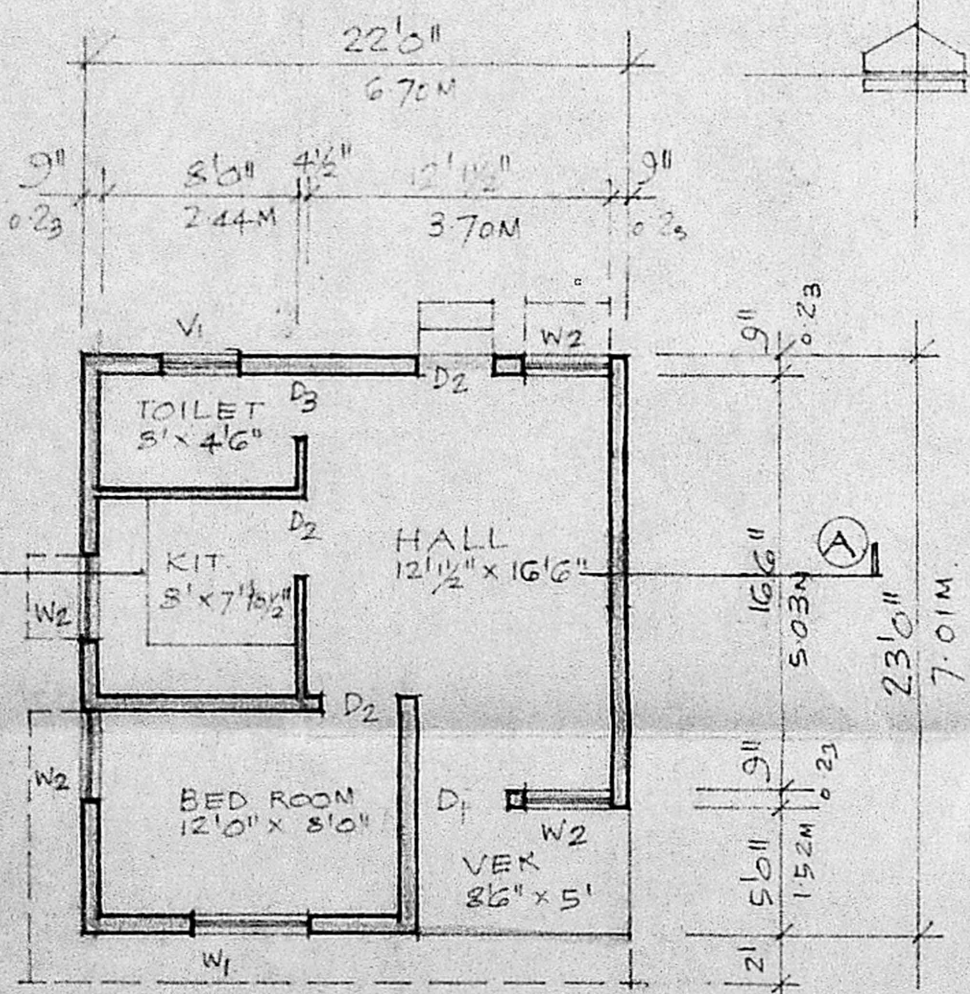

GROUND FLOOR PLAN  
SCALE 1/8" = 1'0" (1:100)

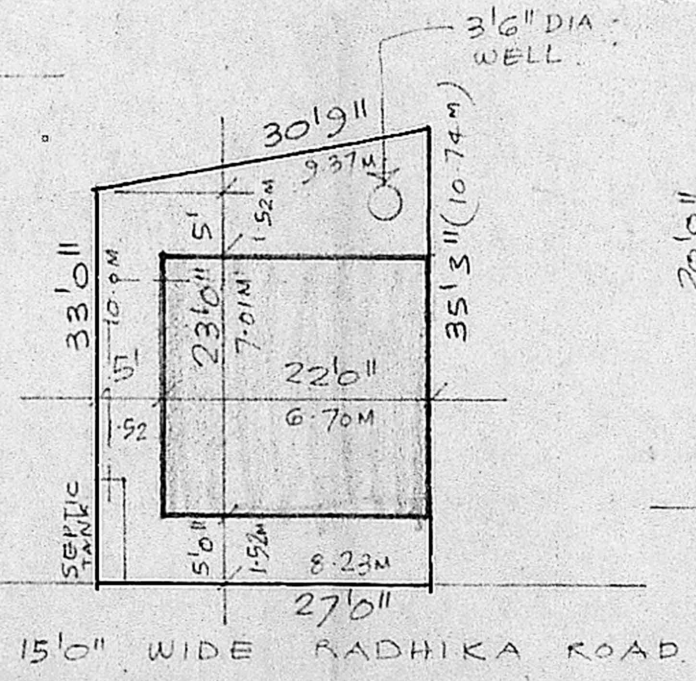

SITE PLAN  
SCALE 1/16" = 1'0" (1:200)

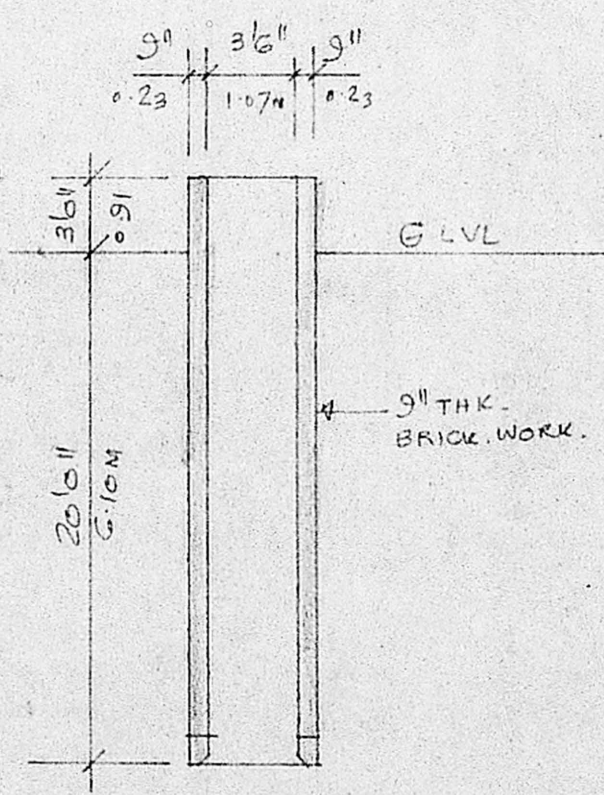
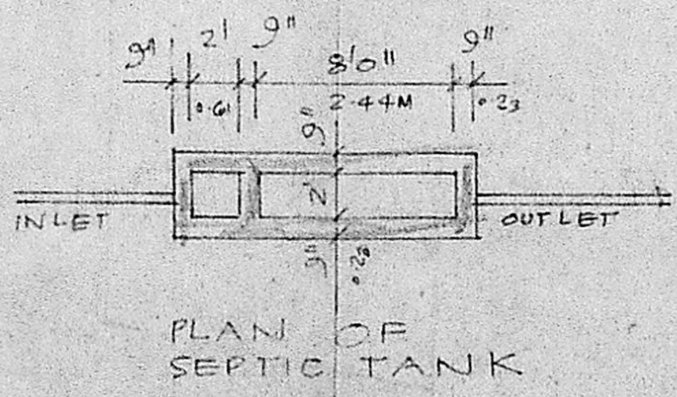

SECTION THRO' WELL

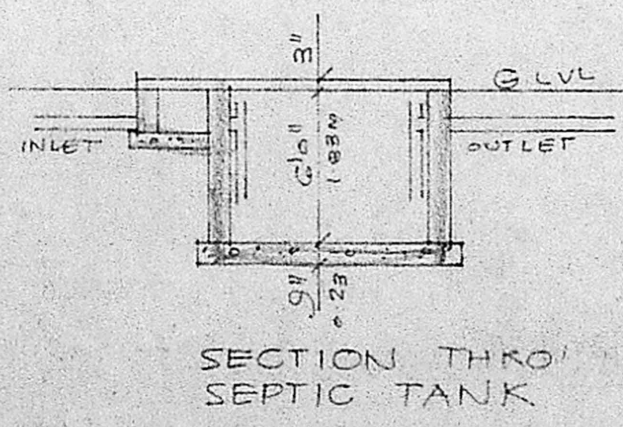

BUILT UP AREA : 726 SFT  
 PLOT AREA : 1142 SFT

SCHEDULE OF JOINERY

- D1 3'6" x 7'0" x T.W. FLUSH DOOR.
- D2 3'0" x 7'0" T.W. FLUSH DOOR.
- D3 2'6" x 7'0" T.W. PANELLED DOOR.
- W1 4'6" x 4'6" T.W. GLAZED WINDOW.
- W2 3'6" x 4'6" T.W. GLAZED WINDOW.
- V1 3'6" x 2'0" R.C. JALI

PROPOSED WORK      EXISTING STREET  
 PLOT OUT LINE

PROPOSED HOUSE FOR  
**MR. M. K. NANDA KUMAR**  
 AT PLOT No 9A & 9B, R.S.No 141,  
 T.S.No 157 (OLD T.S.No 5/5) BLOCK No 1  
 OF PERAVALLORE VILLAGE  
 MADRAS. CORP. DIVISION No 30.

Signature of Owner: *M.K. Nanda Kumar*  
 Signature of Surveyor: *R. Mohan Rao, D.C.E.*  
 Phone: 440782  
 R. Mohan Rao, D.C.E.  
 LICENSED SURVEYOR  
 Corporation of Madras  
 REG. No: 14  
 AMBATOR TOWN SHIP  
 ALANDUR MUNICIPALITY  
 Consulting Engineer  
 Office: 15, Madley Road  
 T. NAGAR, MADRAS-600 012  
 LICENSED SURVEYOR.